

Registered Office:

Hettich India Private Limited

302, Durolite House,
Opp. SAB TV, New Link Road,
Andheri (West), Mumbai – 400053
Phone: + 91 22 2674 3289/3356/4089
Fax: +91 22 2674 3267

Head Office:

Hettich India Private Limited

A-26/4, 1st floor,
Mohan Co-operative Industrial Estate,
New Delhi – 110044
Phone: +91 11 48894000, 48894005
Fax: +91 11 48894044



Application Centres:

New Delhi: 61, Panchkuian Road, New Delhi – 110 001, Ph. No. : + 91 11 2358 0713, 2358 4603

Mumbai: 202, Durolite House, Opp. SAB TV, New Link Road, Andheri (West), Mumbai – 400053, Phone: + 91 22 3254 7193

Kolkata: 324 & 325, Homeland, 18B, Ashutosh Mukherjee Road, Bhawanipur, Kolkata – 700 020, Ph. No. : + 91 33 3243 2228, Fax : +91 33 3042 2228

Hyderabad: “ Sai Krishna ” 797 – A, Road No. 36, Jubilee Hills, Hyderabad – 500 034, Ph. No. : + 91 40 2355 8994

Bangalore: Adventz Center, Ground Floor 28, Cubbon Road, Shivaji Nagar, Bangalore – 560 001, Ph. No. : + 91 80 4530 0400

Ahmedabad: 1st Floor, Unit no. 102, Safal Pegasus, Anand Nagar, Ahmedabad– 380 015, Ph. No. : +91 93 2764 9453

Chennai: “Heavitree”, Ground Floor, 47, Spur Tank Road, Chetpet, Chennai – 600 031, Ph. No. : + 91 44 3295 4717, Fax : +91 44 4263 7227

Pune: Ishanya Speciality Mall, CG 00–01, 2nd floor, Arcade–2, Opp. Golf Course, Yerwada, Pune – 411 006, Ph. No. :+91 020 4132 2638

Lucknow: Umrao Plaza, IInd Floor, B – 3, Indira Nagar, Faizabad Road, Lucknow – 226016, Ph No. : +91 522 4078889

Sliding & Folding Collection– Vol.2

Vadodara Factory:

Plot no. 304, Dhanora – Nandesari Road, Near ECPL, Village Dhanora– 391 346
District – Vadodara, Ph. No. : +91 265 3050511

Enquiry & Customer Services

Toll Free : 1800 209 2096 (office hours)
Email: sales_enquiry@in.hettich.com
customer_services@in.hettich.com
www.hettich.com

Technik für Möbel



Technik für Möbel





Sliding & Folding Collection

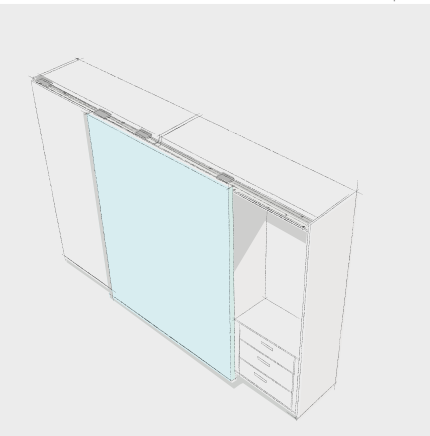

**Hettich**



FREE 
Design Services
incl. bill of qty.

Free Design Service:
Looking for Designs to liven up your Living Room, Bedroom, Bathroom & Kitchen. A dedicated team of highly qualified Interior Designers is at your service to provide customized design solution to suit every taste and budget at zero cost to you.

In order to avail this service, please visit our website www.hettich.com and click on "Free Design Service" listed under Service Tab. Kindly fill in the requisition form and submit it. You would be contacted by our Hettich design representative with in 48 hours of receiving the query.

Toll Free : 1800 209 2096 (office hours), Email: sales_enquiry@in.hettich.com, customer_services@in.hettich.com, www.hettich.com



The company's origins date back to 1888, when Karl Hettich began making the new clock component he had invented. By 1930, his descendants had diversified into furniture fittings, setting up production in East Westphalia – a center of the German furniture industry. Today, Hettich, still family owned, has become an industry leader with a worldwide reputation. We're one of the world's largest manufacturers of high-quality furniture fittings, with presence in more than 100 countries.

The company's success has been built on four enduring values: quality, innovation, close cooperation with customers and absolute reliability. We work to inspire our customers with our ideas and our passion.

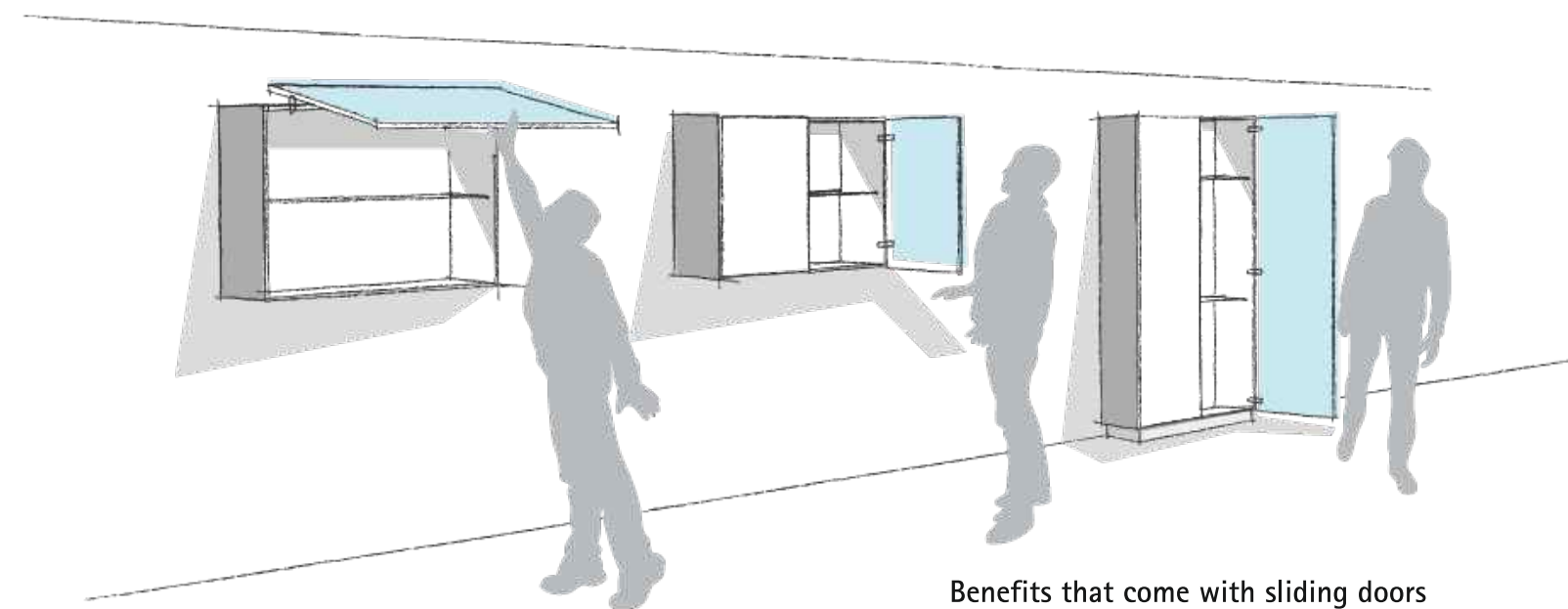
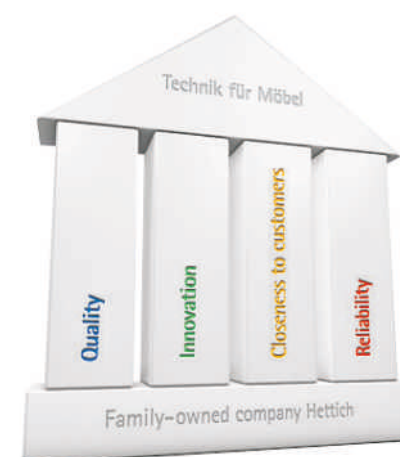

Benefits that come with sliding doors

Sliding doors show what they're made of in everyday use. With regard to ergonomics and convenience, the majority of consumers believes that sliding doors are superior. And for good reasons: When open, sliding doors don't get in the way where space is at a premium. Open doors on wall units are not likely to leave you injured. Sliding doors are also easy to open without stretching or dodging out the way.



Creativity with sliding doors

Sliding doors provide the key to picking up on modern, spacious interior design and continuing it in furniture. Large-surface doors create purist interiors, especially when they come from flush fitting sliding door systems. Modern sliding door systems appeal for their narrow gaps, which are reduced to the minimum by large-size fronts. Straightforward precision adjustment guarantees impeccable assembly results complemented by perfect gap alignment.

This series will provide you with a wealth of new ideas and helps you to design your:

- Bed Room
- Kitchen
- Living Room
- Kids Room
- Vanity
- Office

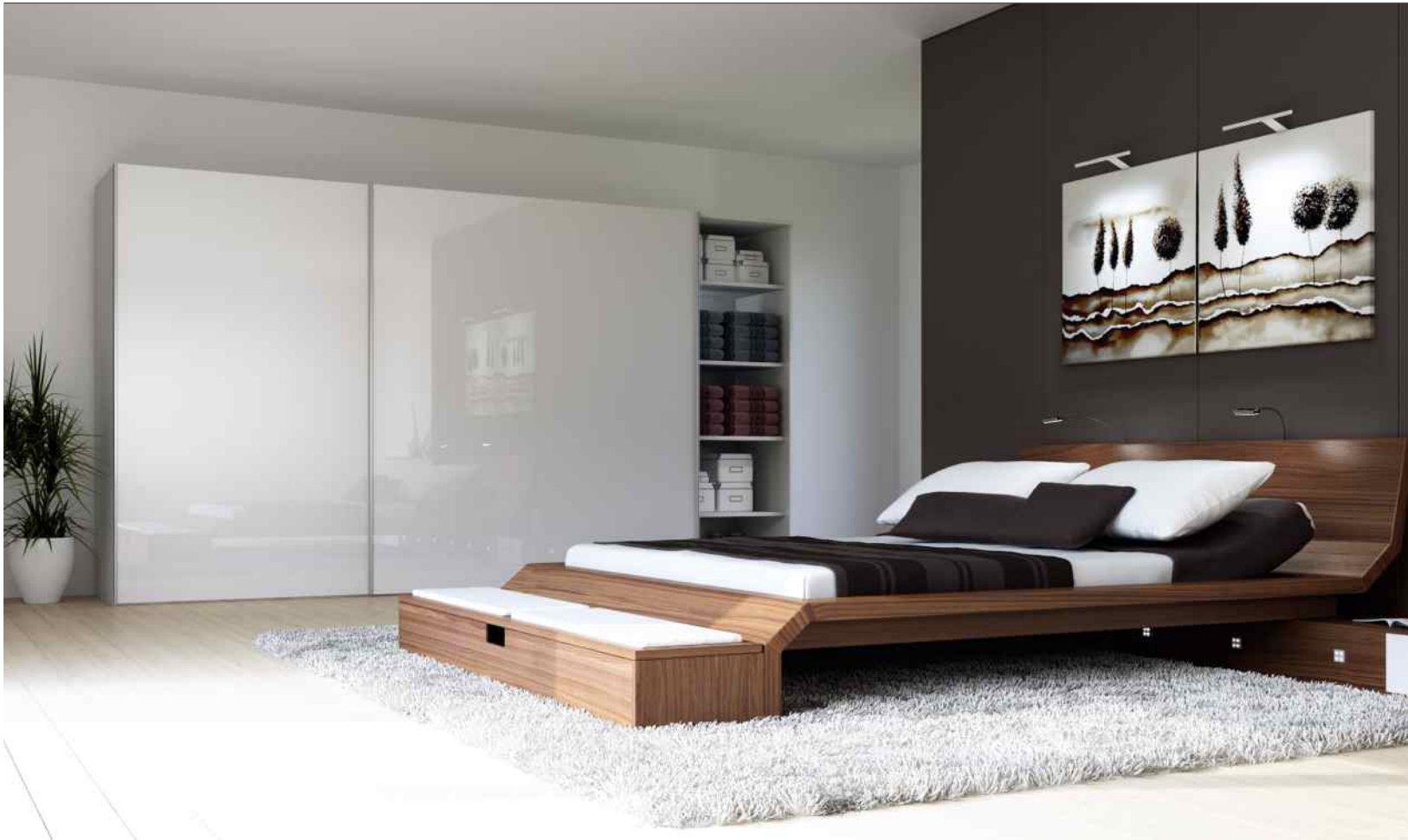

Peace and tranquillity

If the bedroom were only for sleeping in – we could keep it short in this section. But modern bedrooms are more than a home's haven of tranquillity. It's a favorite place for daydreaming, relaxing with a book or watching a good program in the evening. And in most cases also for getting dressed and changed. This means bedrooms also need a clear infrastructure, intelligent functions and a homely ambience. Technical equipment needs to keep a low profile more than in any other part of the home. Very important: comfort, convenience and tranquillity are top priority.

Bed Room



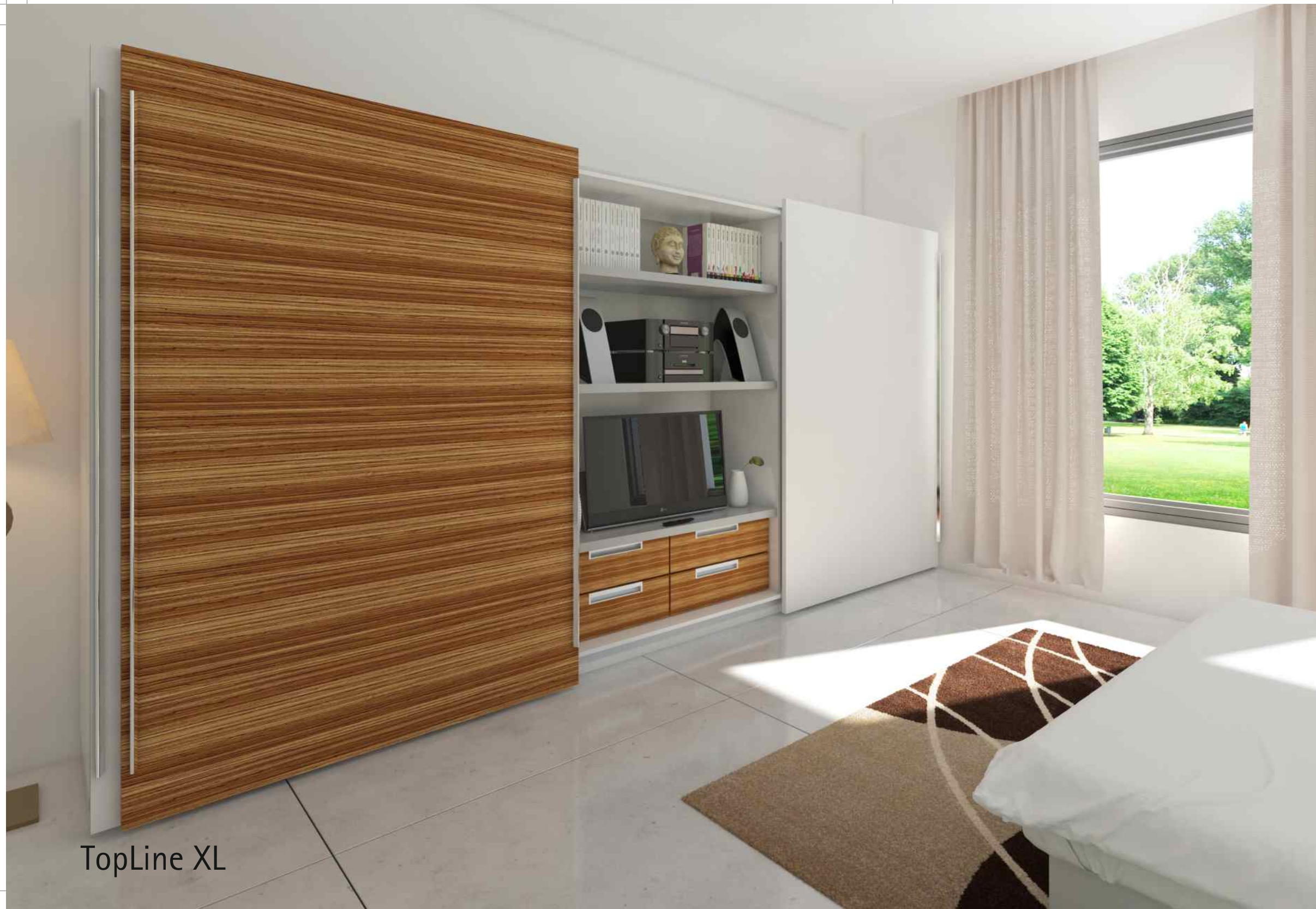

TopLine XL

TopLine XL (3 Door):

- ▶ 2-track, top-running sliding door system
- ▶ Overlay door position
- ▶ For wooden doors or wood / aluminium-framed doors
- ▶ Door weight up to 80 kg
- ▶ Door height up to 2600 mm
- ▶ Door width 700 - 2000 mm
- ▶ Door thicknesses 16, 18, 19, 22, 25, 28, 40, 50 mm
- ▶ Height adjustment ± 2 mm
- ▶ Door height, door reveal and closing force can be adjusted



Offset opening

Flush opening

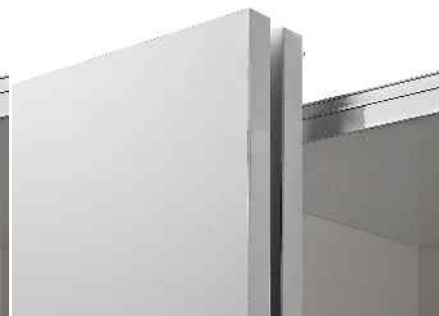
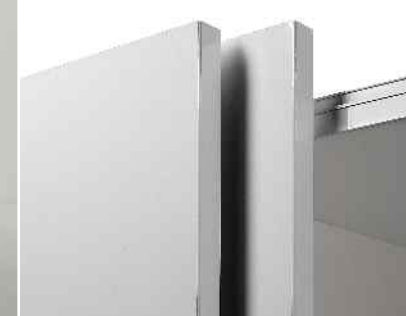



TopLine XL



TopLine XL (2 Door):
► Convenient height adjuster for super-fast, precision door alignment.



► Easy installation: Simply hook doors into runner profile, clip into place.



1. TopLine L:

- ▶ Benefiting from superior technology, TopLine L impressively demonstrates all the benefits of sliding doors.
- ▶ Huge design flexibility and ease of installation are valuable advantages as early as the development phase.
- ▶ TopLine L brings beautifully quiet and gentle running action to sliding doors weighing up to 50 kg.

2. SlideLine M:

- ▶ SlideLine M provides the capability of combining open and closed sections in furniture.
- ▶ The 1-track, close fitting sliding door system functions as a practical design element on living-room wall units, shelf systems, kitchen wall units and bathroom furniture.



InLine XL

InLine XL:

- ▶ Top-running, flush-mounted sliding door system
- ▶ Flush fitting doors
- ▶ For wooden doors or aluminium-framed doors
- ▶ Door weights up to 60 kg
- ▶ Door height up to 2600 mm
- ▶ Door width 750 – 2000 mm
- ▶ Door thickness 16, 18, 19, 22, 25 mm
- ▶ Soft-close Silent System (adjustable) in opening and closing direction



Design purity. Ergonomic perfection.

- ▶ In the opened position, sliding doors are left completely flush, one in front of the other.
- ▶ This makes internal pull-outs particularly easy to use as they are completely unobstructed – entirely without spacers.
- ▶ Flush fitted sliding doors are easy to open from the door's leading edge – bringing convenience and ergonomics previously unwitnessed before the arrival of InLine XL.



TopLine 22

TopLine 22:

- ▶ Classic system for heavy cabinet doors weighing up to 50 kg.
- ▶ This sliding door system is ideal for units with doors in widths of 500 mm and over, e.g. in bedrooms.
- ▶ With four different guide systems to choose from, the plinth zone can be matched to virtually any furniture design.
- ▶ Special running components make the system suitable for use on framed doors.



TopLine 22 with Aluminum Profile

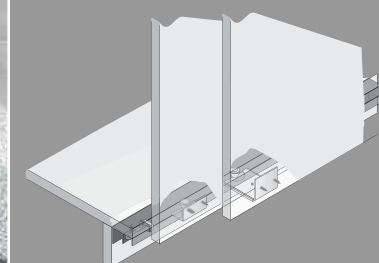

Bottom door-guide set STB 11:

- ▶ For plinth set back by 46 mm
- Set comprises:
 - ▶ Guide components for front -most door
 - ▶ Guide components for rear -most door
 - ▶ End stops for guide profile

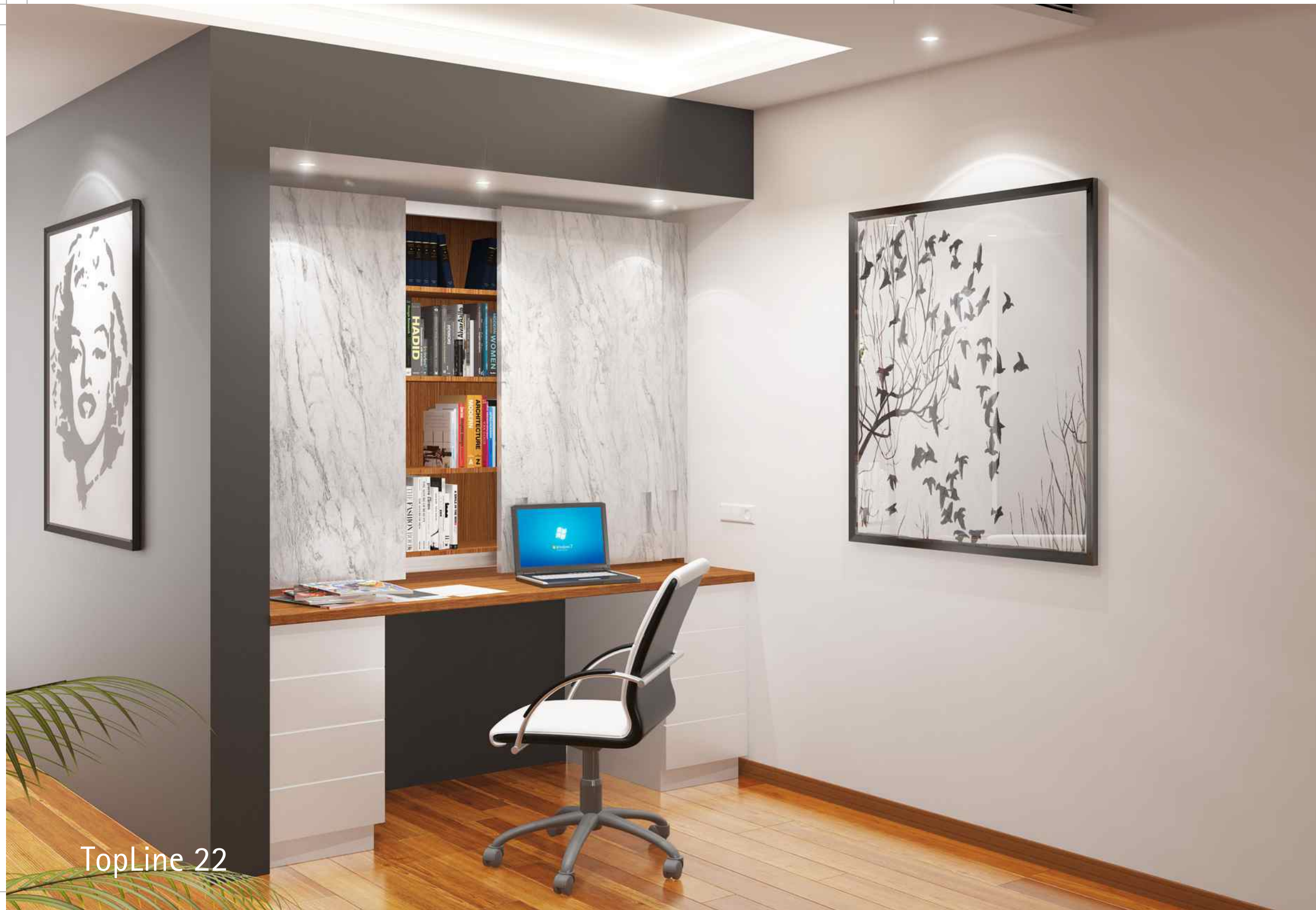

TopLine 22

TopLine 22:

- ▶ 2-track, top-running sliding door system
- ▶ Overlay door position
- ▶ For wooden doors or wood / aluminium-framed doors
- ▶ Door weight up to 50 kg
- ▶ Door height up to 2500 mm
- ▶ Doors over 500 mm wide
- ▶ Door thickness 16, 18, 19, 21, 25, 28 mm
- ▶ Can be combined with bottom guide STB 11, STB 12, STB 15 and STB 35

Min. and max. door sizes:

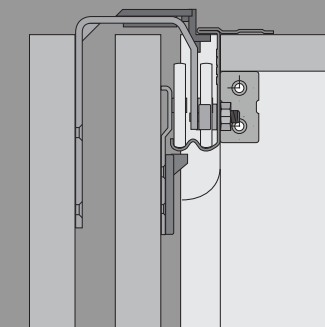
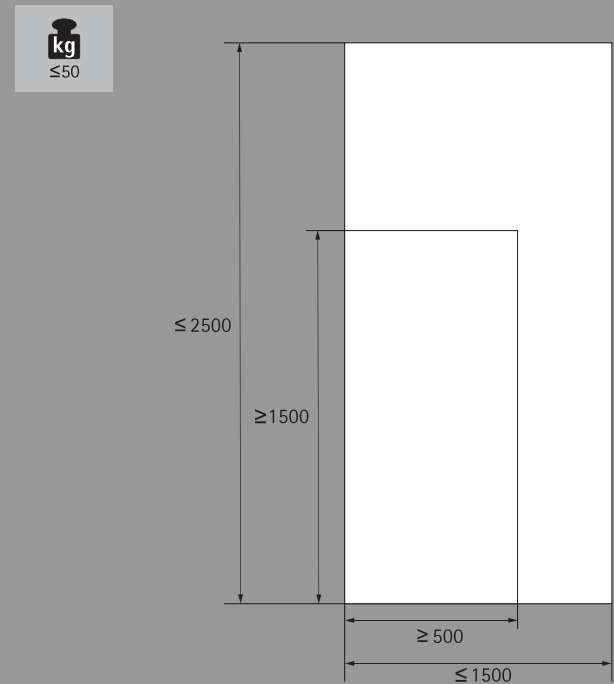

Runner profile for mounting in front of top panel:

- ▶ For installation in front of the cabinet top panel
- ▶ For use with Silent System Flexible 50
- ▶ Aluminium, silver anodised



TopLine 1

TopLine 1:

- ▶ 2-track, top-running sliding door system
- ▶ Inset door position
- ▶ For wooden doors
- ▶ Door weight up to 50 / 75 kg
- ▶ Door height up to 2,500 mm
- ▶ Doors over 500 mm wide
- ▶ Can be combined with bottom guide STB 11, STB 12, STB 15 or STB 35



TopLine 1 (3 Door)

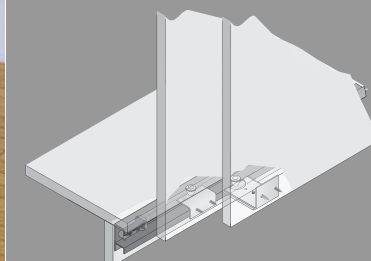

Bottom door-guide set STB 12:

- ▶ For base offset, 28.5 mm
- Set comprises:
 - ▶ Guide components for front-most door
 - ▶ Guide components for rear-most door
 - ▶ End stops for guide profile



WingLine 770

WingLine 770:

- ▶ The perfect synthesis of high loading capacity, attractive design and fast installation.
- ▶ The folding door system simply hooks into the runner profile with guide rollers keeping it place.
- ▶ Quality that's felt in every movement.
- ▶ Designed for doors weighing up to 20 kg.

Min. and max. door sizes:

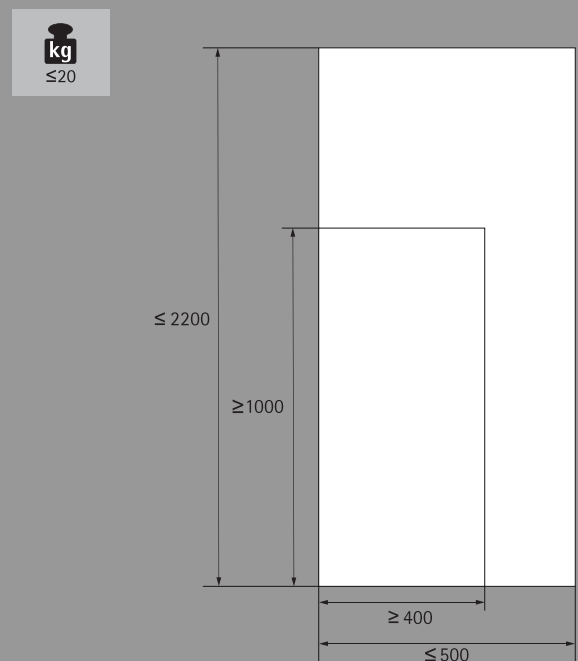

- ▶ Doors can be fitted and removed with effortless ease– with a new shelf layout adding to the convenience.



WingLine 77 & Horizon Plus

1. WingLine 77:

- ▶ Folding door system with 2 door panels
- ▶ Overlay door position
- ▶ For wooden doors
- ▶ Suitable for use with soft-closing Sensys hinge
- ▶ Door panel weight up to 25 kg
- ▶ Door height up to 2400 mm
- ▶ Door-panel width up to 500 mm
- ▶ Height adjustment +/- 3 mm
- ▶ Centre panels recessed 40 mm

Min. and max. door sizes for Horizon Plus:

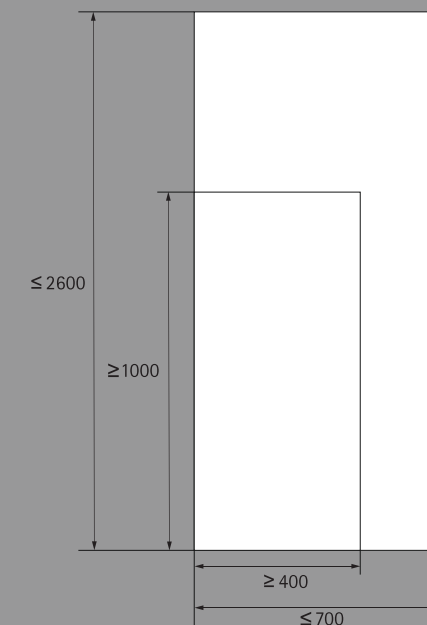

2. Horizon Plus:

- ▶ HorizonPlus swivel fitting lifts the cabinet door horizontally out of the flush front and swings it to the side.
- ▶ This function lends itself in particular to multiple-element cabinets where open doors are left positioned in front of adjacent carcass segments. Depending on cabinet design,
- ▶ HorizonPlus can be used on single or double doors as well as on corner units.



At the centre of life

Whether a quick breakfast in the morning or casual evening meal with friends – the kitchen is the hub of everyday living. Behind the scenes, Hettich provides convenience and quality of life. With practical fittings technology that makes kitchen work easier and improves ergonomics. Let's say with drawers that open almost by themselves and close again in complete silence. Or with larger units for clearly organized, easy-access food storage. These inner values of a kitchen also open up new avenues in design. Handleless fronts, wide pull-outs and large-surface fronts make aesthetic statements in modern kitchens. And create a high-class, prestigious look.

Kitchen



TopLine 22

TopLine 22:

- ▶ Classic system for heavy cabinet doors weighing up to 50 kg.
- ▶ This sliding door system is ideal for units with doors in widths of 500 mm and over, e.g. in bedrooms.
- ▶ With four different guide systems to choose from, the plinth zone can be matched to virtually any furniture design.
- ▶ Special running components make the system suitable for use on framed doors.



Silent System Flexible 50

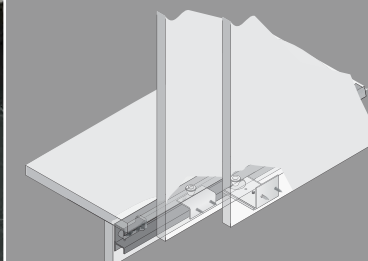

Bottom door-guide set STB 12:

- ▶ For base offset, 28.5 mm
- Set comprises:
 - ▶ Guide components for front-most door
 - ▶ Guide components for rear-most door
 - ▶ End stops for guide profile



TopLine 1

TopLine 1 (50 kg):

- ▶ The universal sliding door system that's primarily intended for bedroom furniture. Weighing 50 to 75 kg depending on system,
- ▶ The sliding doors can be combined with various two-track guide systems – adapting them to suit the chosen plinth design.



Technical Information for door weight 50 kg:

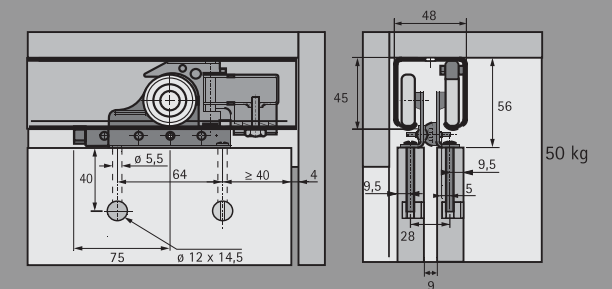



TopLine 1

TopLine 1 (75 kg):

- ▶ 2-track, top-running sliding door system
- ▶ Inset door position
- ▶ For wooden doors
- ▶ Door weight up to 50 / 75 kg
- ▶ Door height up to 2,500 mm
- ▶ Doors over 500 mm wide
- ▶ Can be combined with bottom guide STB 11, STB 12, STB 15 or STB 35

Min. and max. door sizes:

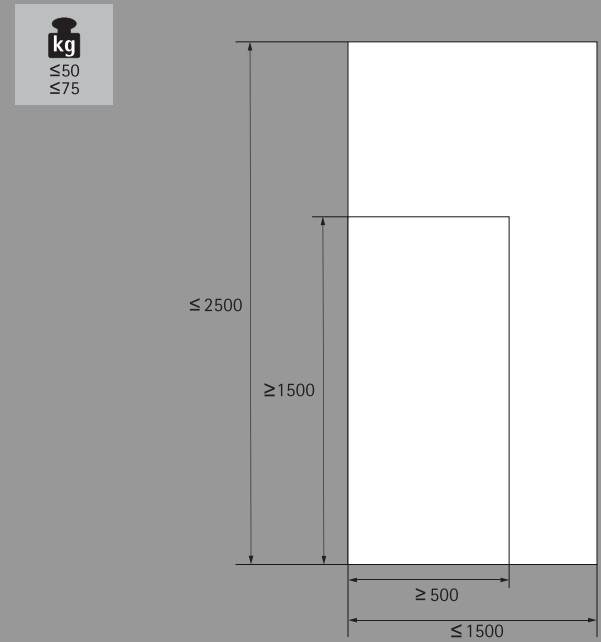

Technical Information for door weight 75 kg:

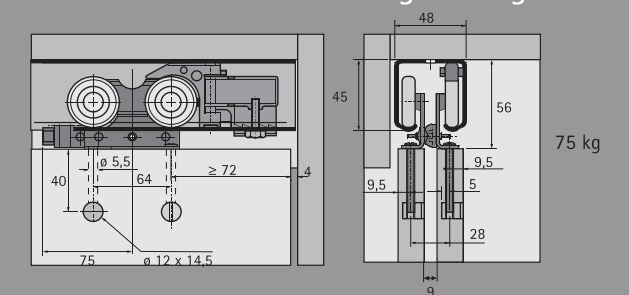



1. TopLine XL:

- ▶ Specialising in heavy doors: the top-running TopLine XL sliding door system is designed for doors weighing up to 80 kg.
- ▶ Outstanding running action: even large, heavy doors run smoothly and quietly with TopLine XL.
- ▶ With Silent System soft-closing, they gently shut without a murmur.

2. SlideLine M:

- ▶ SlideLine M provides the capability of combining open and closed sections in furniture.
- ▶ The 1-track, close fitting sliding door system functions as a practical design element on living-room wall units, shelf systems, kitchen wall units and bathroom furniture.

InLine XL

InLine XL:

- ▶ Top-running, flush-mounted sliding door system
- ▶ Flush fitting doors
- ▶ For wooden doors or aluminium-framed doors
- ▶ Door weights up to 60 kg
- ▶ Door height up to 2600 mm
- ▶ Door width 750 – 2000 mm
- ▶ Door thickness 16, 18, 19, 22, 25 mm
- ▶ Soft-close Silent System (adjustable) in opening and closing direction

Technical Information:

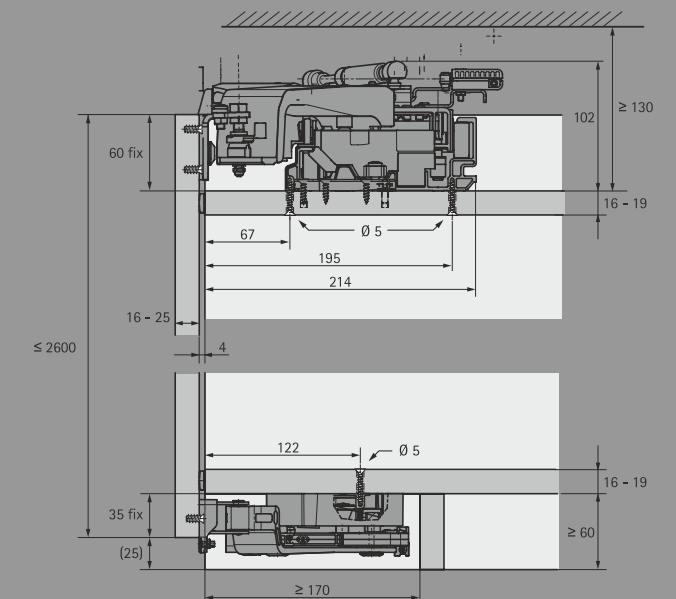

Design purity. Ergonomic perfection.

- ▶ In the opened position, sliding doors are left completely flush, one in front of the other.
- ▶ This makes internal pull-outs particularly easy to use as they are completely unobstructed – entirely without spacers.
- ▶ Flush fitted sliding doors are easy to open from the door's leading edge – bringing convenience and ergonomics previously unwitnessed before the arrival of InLine XL.

1. SlideLine M:

- ▶ SlideLine M provides the capability of combining open and closed sections in furniture.
- ▶ The 1-track, close fitting sliding door system functions as a practical design element on living-room wall units, shelf systems, kitchen wall units and bathroom furniture.





WingLine 230

WingLine 230:

- ▶ WingLine 230 is the giant among folding-door systems: surface areas in excess of 6 m² are swept open in a single movement.
- ▶ WingLine 230 has exactly what it takes, supporting doors with a door weight of 20 – 25 kg.
- ▶ Sturdy: side-mounting with Sensys 8645i fast-assembly concealed hinge. No centre panels or bottom guide necessary

Technical Information:

Recommended door panel contours for reducing risk of crushing

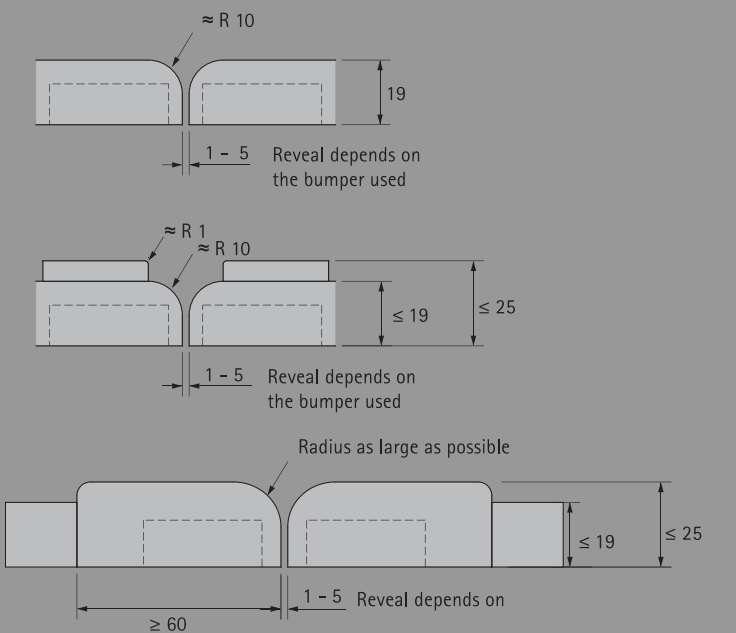

Sensys Hinge:

- ▶ Soft dampened closing.
- ▶ Concealed latch simple, safe & reliable.
- ▶ Minimum door protrusion.
- ▶ Elegant cover cap for the hinge cup.



WingLine 770

WingLine 770:

- ▶ For one folding door with 2 panels
- ▶ Overlay door position
- ▶ For wooden doors
- ▶ Suitable for use with soft-closing Sensys hinge
- ▶ Door panel weight up to 20 kg
- ▶ Door height up to 2200 mm
- ▶ Door-panel width up to 500 mm

Technical Information:

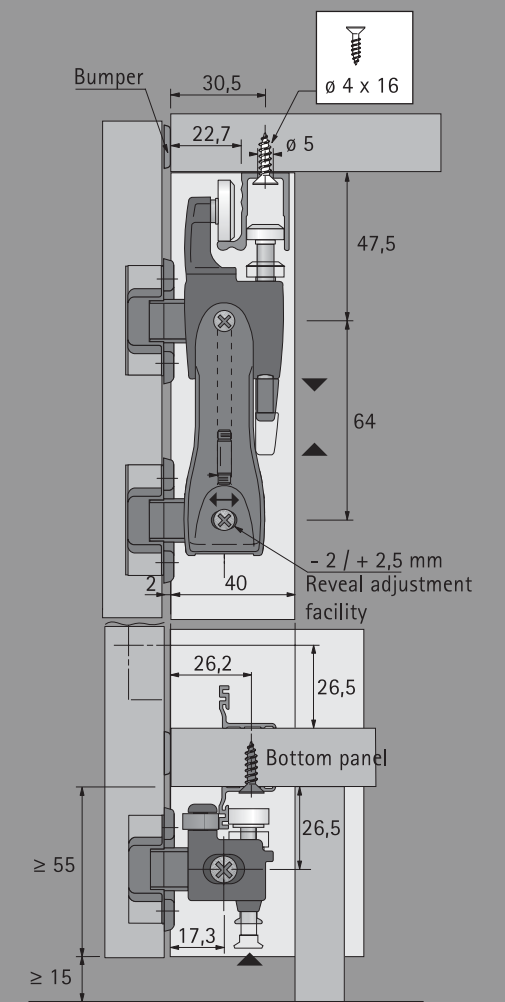



The variety of life

The living room is a place that brings together life's temperaments: chilling and chatting, watching television and partying, listening to music and enjoying a moment's peace. And, wherever possible, it should always provide the perfect ambience and practical functionality. With Hettich, meeting this demand is not a problem. Hettich's technology for furniture brings variety and convenience to living spaces. And paves the way for a new design philosophy: generously sized fronts hiding away entertainment and multimedia equipment, for instance, that can be moved into position when they're needed by high-strength, smooth-action runners.

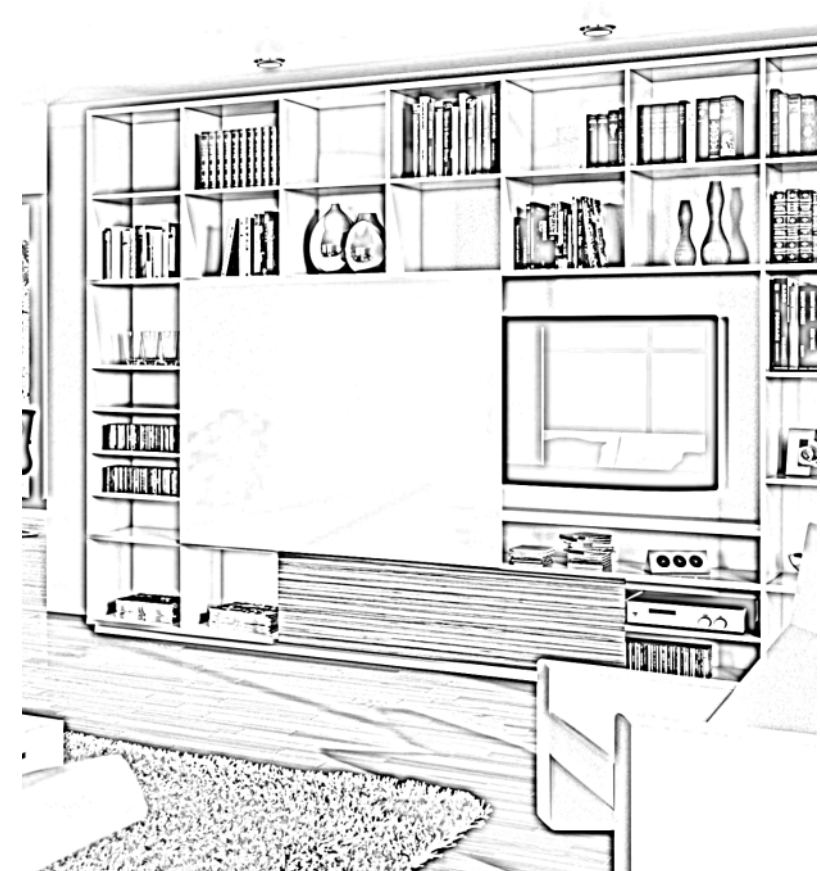

Living Room



SlideLine 66

SlideLine 66:

- ▶ As a single-track sliding door system, SlideLine 66 is the perfect design element for creating bookcases and shelf systems.
- ▶ Weighing a maximum of 10 kg each, the aluminum, wooden or glass doors hug the cabinet carcass, with two doors being able to run one in front of the other.

Min. and max. door sizes:



- ▶ Mounted on SlideLine 66, the doors run directly in front of the carcass.
- ▶ For sliding doors in wood, glass or with aluminum frame.

①

②

1. Vertico Synchro:

- ▶ Vertico Synchro single track sliding door system simultaneously moves two doors weighing up to 15 kg each.
- ▶ The doors run in an inset or overlay aluminium profile.
- ▶ The synchronising mechanism is pre-mounted in this profile.

2. SlideLine M:

- ▶ SlideLine M provides the capability of combining open and closed sections in furniture.
- ▶ The 1-track, close fitting sliding door system functions as a practical design element on living-room wall units, shelf systems, kitchen wall units and bathroom furniture.

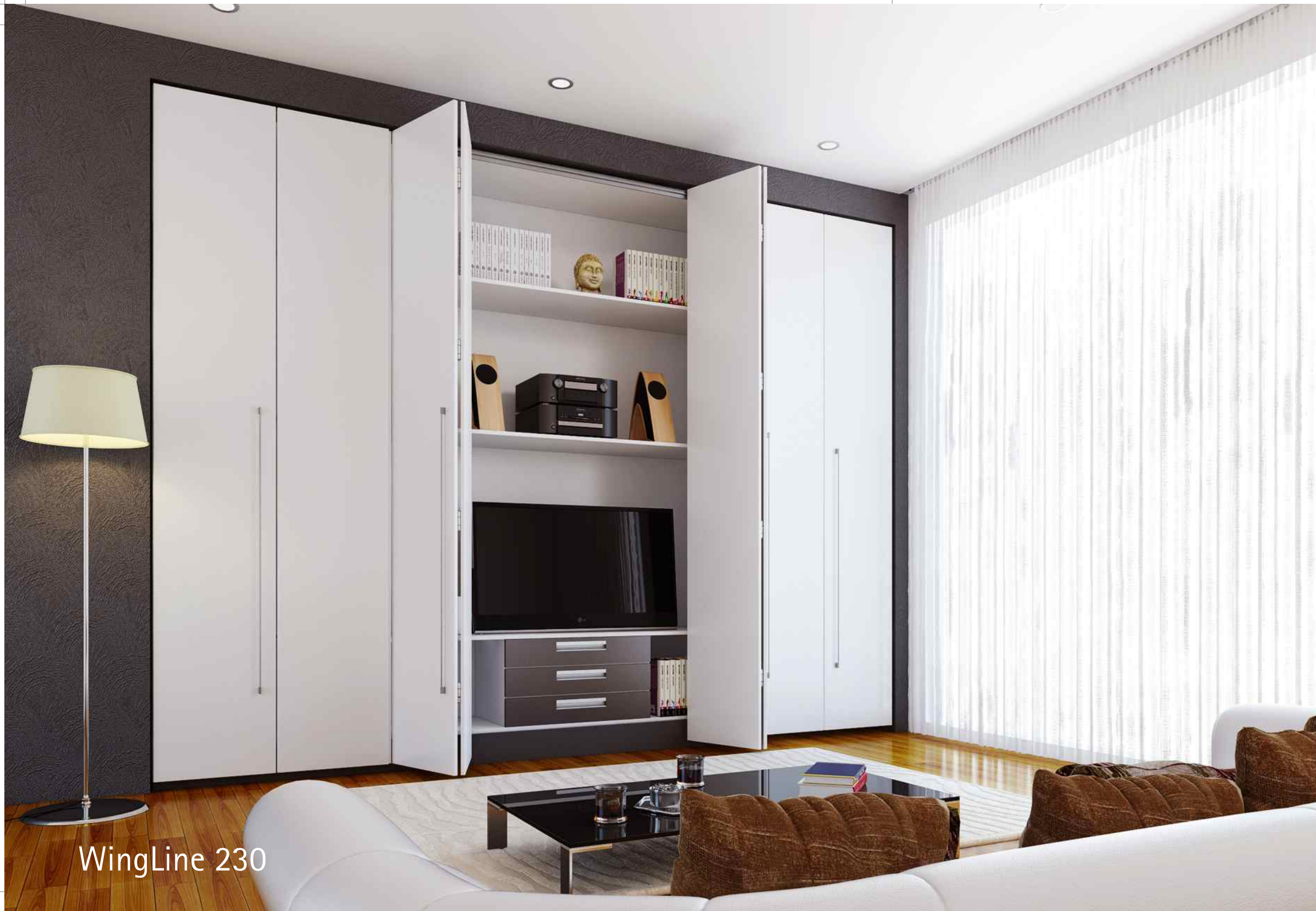

WingLine 230

WingLine 230:

- ▶ For 1 folding door with 2 panels
- ▶ Overlay door position
- ▶ For wooden doors
- ▶ Suitable for use with soft-closing Sensys hinge
- ▶ Door panel weight 20 to 25 kg
- ▶ Door height up to 3000 mm
- ▶ Door-panel width up to 600 mm

Min. and max. door sizes:

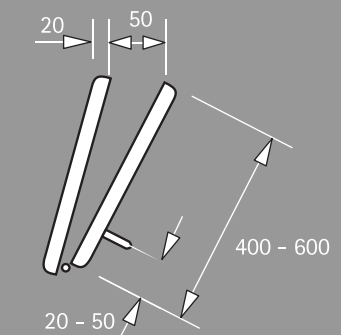
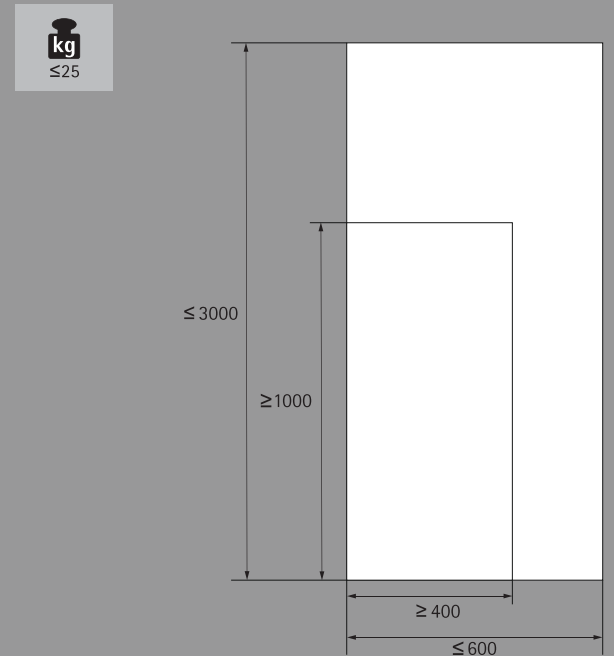

2-panel door set:

- ▶ Panel width 800-1200 mm
- ▶ Door weight / panel 20-25 kg
- ▶ Door panel height 2000 -3000 mm



1. SlideLine M:

- ▶ SlideLine M provides the capability of combining open and closed sections in furniture.
- ▶ The 1-track, close fitting sliding door system functions as a practical design element on living-room wall units, shelf systems, kitchen wall units and bathroom furniture.

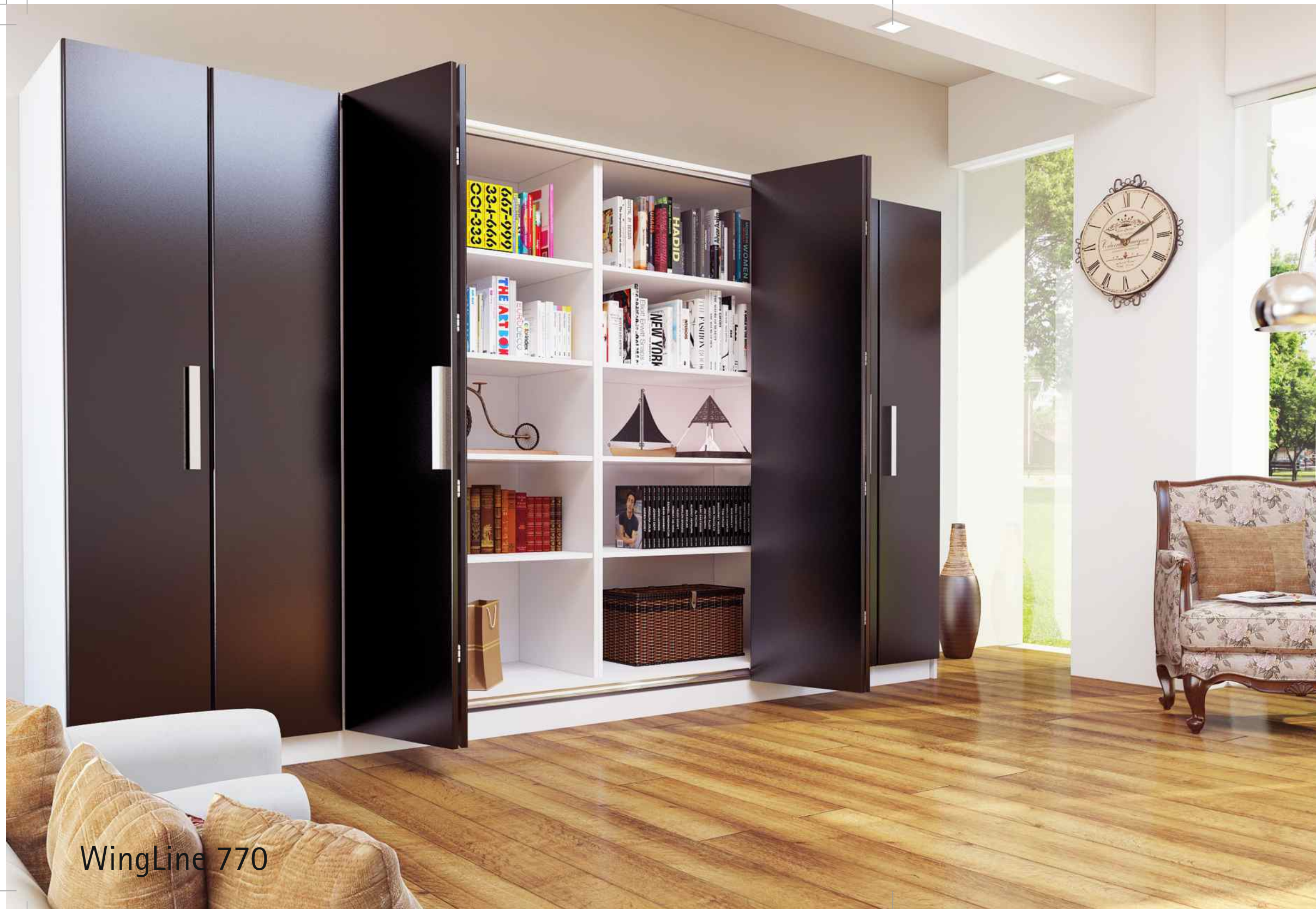

WingLine 770

WingLine 770:

- ▶ The perfect synthesis of high loading capacity, attractive design and fast installation.
- ▶ The folding door system simply hooks into the runner profile with guide rollers keeping it place.
- ▶ Quality that's felt in every movement.
- ▶ Designed for doors weighing up to 20 kg.



Sensys Hinge:

- ▶ Soft dampened closing.
- ▶ Concealed latch simple, safe & reliable.
- ▶ Minimum door protrusion.
- ▶ Elegant cover cap for the hinge cup.



Child's Play

Hettich hardware technology brings your kids room furniture to life. With unmatched product diversity that picks up on international furniture trends. And with innovative functions that are trendsetters in their own right. At Hettich, you'll find the perfect hardware solution for your design of furniture.

Kids Room





1. SlideLine M:

- ▶ SlideLine M provides the capability of combining open and closed sections in furniture.
- ▶ The 1-track, close fitting sliding door system functions as a practical design element on living-room wall units, shelf systems, kitchen wall units and bathroom furniture.

2. SlideLine 66:

- ▶ As a single-track sliding door system, SlideLine 66 is the perfect design element for creating bookcases and shelf systems.
- ▶ Weighing a maximum of 10 kg each, the aluminum, wooden or glass doors hug the cabinet carcass, with two doors being able to run one in front of the other.



TopLine M & SlideLine M

1. TopLine M:

- ▶ 2-track, top-running sliding door system
- ▶ Overlay door position
- ▶ For wooden doors
- ▶ Door weight up to 35 kg
- ▶ Door height up to 2300 mm
- ▶ Door width 650 – 1250 mm
- ▶ Door thicknesses 15, 16, 18, 19 mm
- ▶ 2 opening versions: fully flush or offset when using projecting handles



TopLine M runner profile



- ▶ The bottom guide profile also be mounted below or in front of the bottom panel.



WingLine 770, Vertico Synchro & SlideLine 55 Plus

1. WingLine 770:

- ▶ The perfect synthesis of high loading capacity, attractive design and fast installation.
- ▶ The folding door system simply hooks into the runner profile with guide rollers keeping it place.
- ▶ Quality that's felt in every movement.
- ▶ Designed for doors weighing up to 20 kg.

2. Vertico Synchro:

- ▶ 1-track, vertically running sliding door system
- ▶ Overlay or inset door position
- ▶ For wooden doors or wood / aluminium-framed doors
- ▶ Door weight up to 15 kg
- ▶ Door height 300 – 600 mm
- ▶ Door width up to 1500 mm
- ▶ Length of runner profile 1200 to 2500 mm

Operating principle:

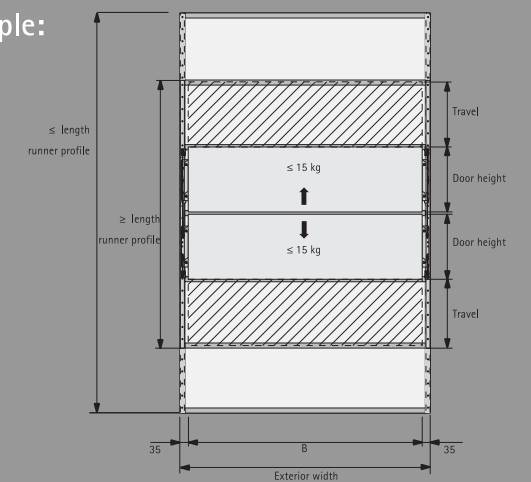

3. SlideLine 55 Plus:

- ▶ 2-track, bottom-running sliding door system
- ▶ Inset, overlay door position
- ▶ For wooden doors
- ▶ Door weight up to 15 kg with plastic profiles
- ▶ Door weight up to 30 kg with aluminium profiles
- ▶ Door height 700 – 1500 mm
- ▶ Door width 400 – 800 mm
- ▶ Door thickness 16, 19 mm
- ▶ Height adjustment +/- 1.5 mm, without the need for tools



SlideLine 66 & SlideLine M

1. SlideLine 66:

- ▶ 1-track, bottom-running sliding door system
- ▶ Overlay door position
- ▶ Door weight up to 10 kg
- ▶ For aluminium / wooden and glass doors
- ▶ Two doors can run directly in front of each other
- ▶ Connection identical at top and bottom

SlideLine M: Soft closing action



2. SlideLine M:

- ▶ 1-track, bottom-running sliding door system
- ▶ Overlay door position
- ▶ For wooden doors, aluminium-framed doors and glass doors
- ▶ Door weights up to 30 kg
- ▶ Door width 450 - 1500 mm
- ▶ Shelf thickness 15/16, 18/19, 22, 25 mm
- ▶ +/- 2 mm height adjustment
- ▶ Soft-close Silent System in opening and closing direction
- ▶ Fast installation of front without need for tools



Home pampering

A refreshing start to the day, and a relaxing soak in the evening: the bathroom is the home's haven of pampering and indulgence. It's where body and soul can unwind. Can furniture technology be of help here? And how! Luxury bathroom interiors pamper the senses and promote relaxation. With drawers and cabinet doors that close in silence, for example. With intelligent interior organizers that keep everything in reach. And innovative fittings that move furniture fronts smoothly and quietly. In most cases, Hettich furniture for technology goes unnoticed. And that's the biggest compliment technology can ever be paid.

Vanity





1. TopLine XL:

- Specialising in heavy doors: the top-running TopLine XL sliding door system is designed for doors weighing up to 80 kg.
- Outstanding running action: even large, heavy doors run smoothly and quietly with TopLine XL.
- With Silent System soft-closing, they gently shut without a murmur.

2. SlideLine M:

- SlideLine M provides the capability of combining open and closed sections in furniture.
- The 1-track, close fitting sliding door system functions as a practical design element on living-room wall units, shelf systems, kitchen wall units and bathroom furniture.





WingLine 780 & TopLine 110

1. WingLine 780:

- ▶ WingLine 780 folding door system manages with a simple design of carcase.
- ▶ Fitting it is very easy.
- ▶ Most practical: To fit shelves, the door panel detaches from the running element and simply folds back.
- ▶ Can be used for doors up to 10 kg each.

Min. and max. door sizes for WingLine 780:

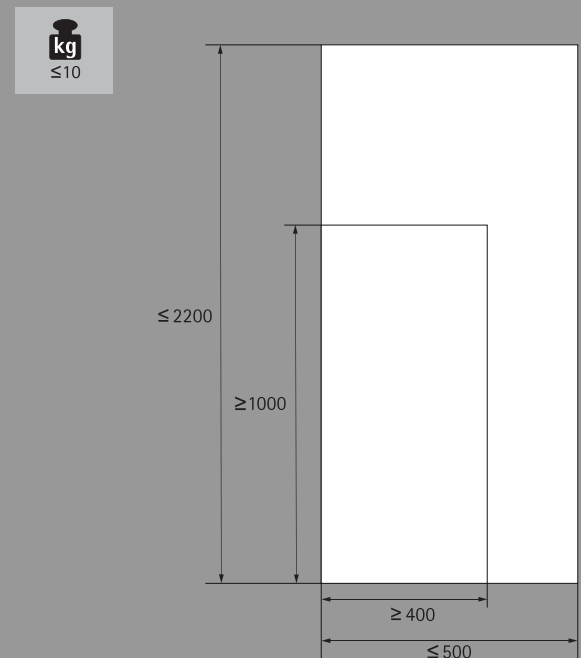

2. TopLine 110:

- ▶ Runner profile and integrated soft-closing system are practically invisible.



TopLine 1230 & Vertico Synchro

1. TopLine 1230

- ▶ For doors 1" and up weighing up to 325 lbs/door (147 kg/door)
- ▶ Precision ball-bearing wheels guarantee a smooth, quiet and effortless operation
- ▶ Four wheel carrier, center hung for efficient operation
- ▶ Vertical adjustment $\pm 1/4"$ (6.4 mm)
- ▶ Heavy duty aluminum I-beam track; jump proof design
- ▶ Conforms to ANSI/BHMA standards, Grade 1

Min. and max. door sizes for TopLine 1230:

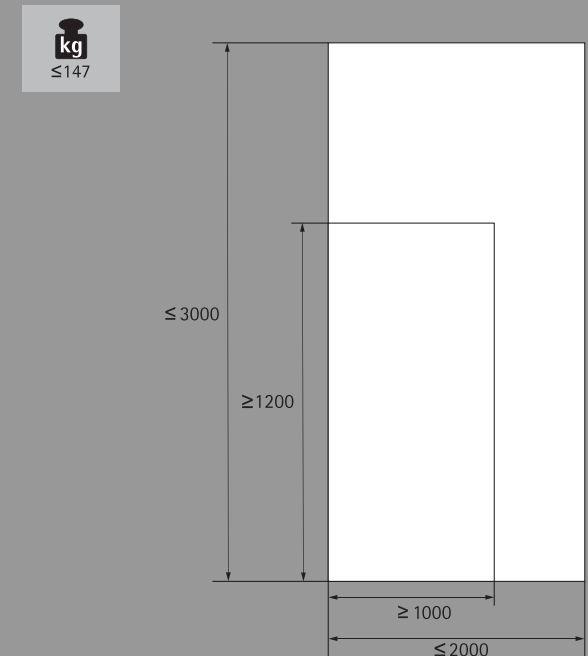

2. Vertico Synchro:

- ▶ The Vertico Synchro single track sliding door system simultaneously moves two doors weighing up to 15 kg each.
- ▶ The doors run in an inset or overlay aluminium profile.
- ▶ The synchronising mechanism is pre-mounted in this profile.



1. InLine XL:

- ▶ The first sliding door system that manages without any handle at all. For the last word in design flexibility.
- ▶ InLine XL lets you create flush fitting unit fronts with the luxurious feel of premium convenience quality: opening in response to a gentle pull on the door's leading edge.

2. SlideLine M:

- ▶ SlideLine M provides the capability of combining open and closed sections in furniture.
- ▶ The 1-track, close fitting sliding door system functions as a practical design element on living-room wall units, shelf systems, kitchen wall units and bathroom furniture.



Talented organisers for the office

In most cases, work efficiency is a matter of organisation. And that begins with practical office furnishings. Office furniture excels itself with Hettich's intelligent organiser systems. Hettich systems create variable, easy-access storage space. They permit innovative workplace concepts. And provide convenient functions, like Silent System soft-closing or Push to open for handleless fronts. The Hettich platform concept delivers the key to varying office furniture in production and makes it easy to individualise. And later on, the modular system is also very easy to modify or extend.

Office





WingLine 230:

- ▶ WingLine 230 is the giant among folding-door systems: surface areas in excess of 6 m² are swept open in a single movement.
- ▶ As an agile room divider. Or for a walk-in cabinet in living areas that can be opened and closed with a turn of the hand.
- ▶ WingLine 230 has exactly what it takes, supporting doors with a door weight of 20 – 25 kg.

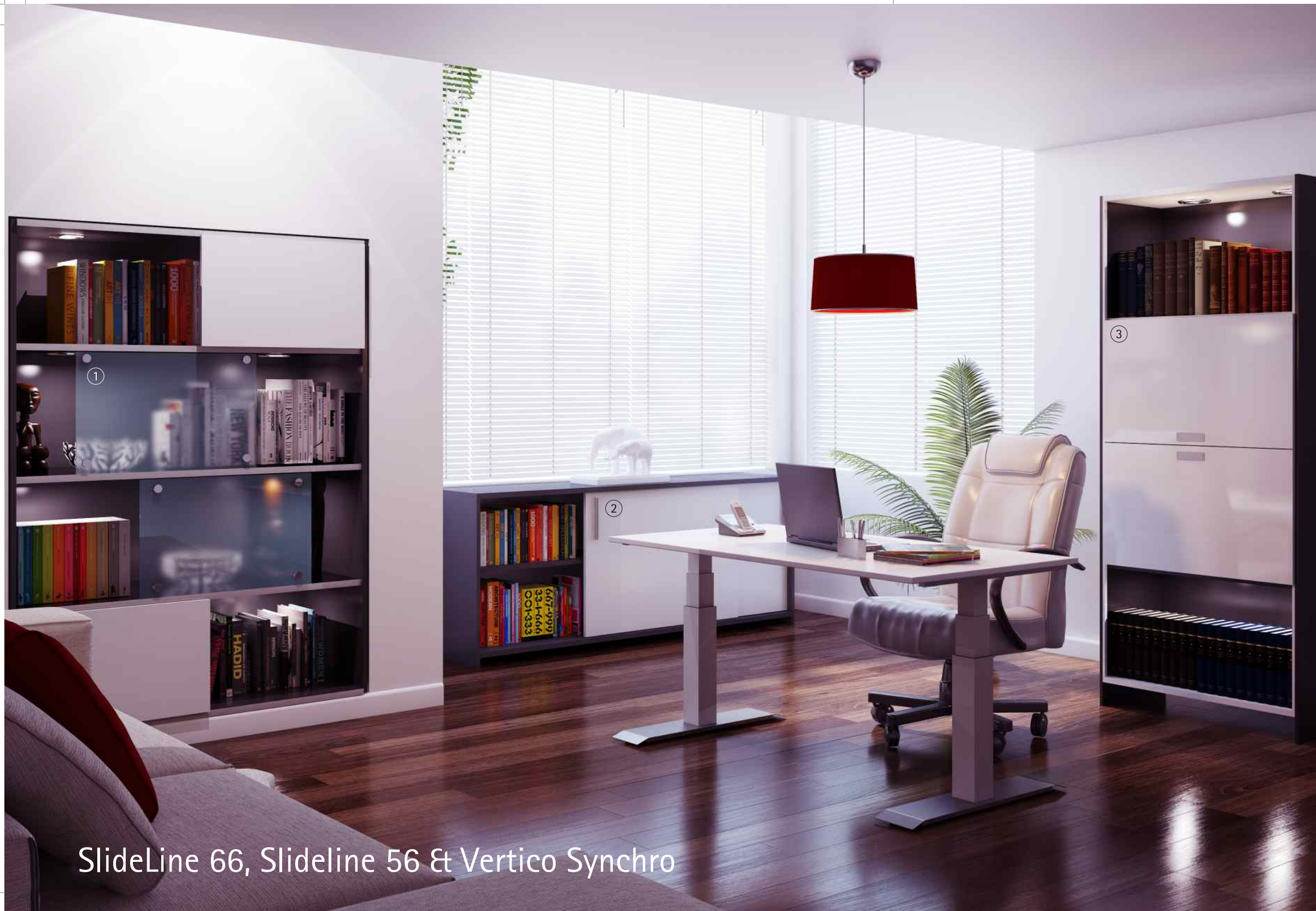

SlideLine 66, Slideline 56 & Vertico Synchro

1. SlideLine 66:

- ▶ As a single-track sliding door system, SlideLine 66 is the perfect design element for creating bookcases and shelf systems.
- ▶ Weighing a maximum of 10 kg each, the aluminum, wooden or glass doors hug the cabinet carcass, with two doors being able to run one in front of the other.

2. SlideLine 56:

- ▶ Bottom-running sliding door system
- ▶ Inset door position
- ▶ For wooden doors
- ▶ Door weight up to 40 kg
- ▶ For optional use with Silent System soft-closing function
- ▶ Runner and guide profile in aluminium

Mounting top door:

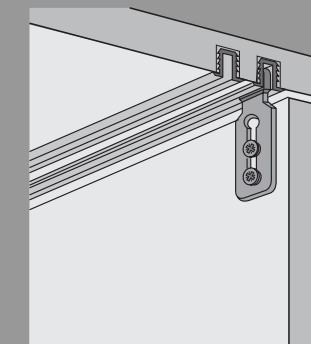

Mounting bottom door:

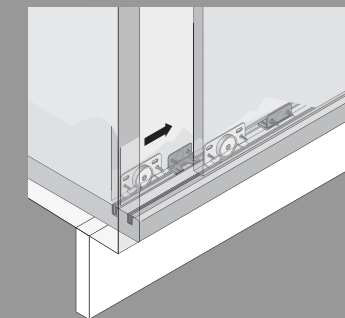

3. Vertico Synchro:

- ▶ Vertico Synchro single track sliding door system simultaneously moves two doors weighing up to 15 kg each.
- ▶ The doors run in an inset or overlay aluminium profile.
- ▶ The synchronising mechanism is pre-mounted in this profile.



SlideLine 55 & WingLine 770

1. SlideLine 55:

- ▶ 2-track, bottom-running sliding door system
- ▶ Inset door position
- ▶ For wooden doors
- ▶ Door weight up to 15 kg with plastic profiles
- ▶ Door weight up to 30 kg with aluminium profiles
- ▶ Door height 700 – 1500 mm
- ▶ Door width 400 – 800 mm
- ▶ Door thickness 16, 19 mm

Min. and max. door sizes for SlideLine 55:

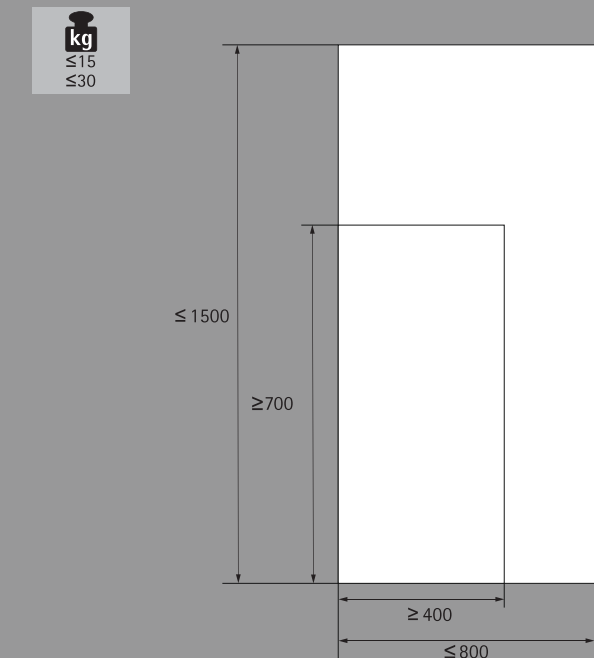

2. WingLine 770:

- ▶ The perfect synthesis of high loading capacity, attractive design and fast installation.
- ▶ The folding door system simply hooks into the runner profile with guide rollers keeping it place.
- ▶ Quality that's felt in every movement.
- ▶ Designed for doors weighing up to 20 kg.



1. SlideLine M:

- ▶ Single-track bottom running sliding door system
- ▶ Doors weighing up to 30 kg
- ▶ Shelf / panel thicknesses 15, 16, 18, 19, 22, 25, 38 mm
- ▶ Height adjustment +/- 2 mm
- ▶ Silent System with activators at any chosen position
- ▶ Fast installation of front without need for tools
- ▶ Tested to DIN EN 15706





2. Big Orga Tower









3. TopLine 110:



- ▶ For first-class design and added convenience in sliding-door units: TopLine 110 with Silent System.
- ▶ The convenient soft and self-closing system comes integrated in the runner profile.
- ▶ Once installed in the top panel, runner profile and soft-closing system are hidden from view.





Sliding & Folding Door System

	TopLine XL	TopLine L	TopLine 22
			
Description	Top-running Sliding door system for tall units with 2 or 3 doors	Top-running Sliding door system for tall units with 2 or 3 doors	Top-running Sliding door system for tall units with 2 or 3 doors
Number of tracks	2	2	2
Construction	Overlay	Overlay	Overlay
Door weight Door height mm Door width mm	80 kg max. 2600 mm max. 700 mm min. / 2000 mm max.	50 kg max. 2600 mm max. 700 mm min. / 1500 mm max.	50 kg max. 2500 mm max. From 500 mm / 1500 mm max.
Door / door-frame material	Wood/wood, aluminium	Wood/wood, aluminium	Wood/wood, aluminium
Runner profile material	Aluminium	Aluminium	Aluminium
Door thickness	16, 18, 19, 22, 25, 28, 40, 50 mm	16, 18, 19, 22, 25, 40 mm	16 – 28 mm
Silent System integrated	In closing direction / optio- nally in opening direction and collision direction in 2-door applications	Optional	Optional
Installation videos			





	TopLine M	TopLine 1	TopLine 25 / 27	SysLine S
				
Description	Top-running Sliding door system for units with 2 or 3 doors	Top-running sliding door system for units with 1, 2 or 3 doors	Top-running sliding door system for units with 1, 2 or 3 doors	Top-running sliding door system for units with 2 doors
Number of tracks	2	1 / 2	1 / 2	2
Construction	Overlay	Inset	Inset	Inset
Door weight Door height mm Door width mm	35 kg max. 2300 mm max. 650 – 1250 mm	75 kg max. 2500 mm max. From 500mm / 1500 mm max.	25 kg max. 2000 mm max. From 500 mm / 900 mm max.	15 kg max. 375 – 1500 mm 400 – 800 mm
Door / door-frame material	Wood	Wood	Wood	Wood/wood, aluminium
Runner profile material	Aluminium	Aluminium	Aluminium	Aluminium
Door thickness	16 – 19 mm	16 – 19 mm	16 – 19 mm	16 – 19 mm
Silent System integrated	-	-	Optional	Soft-close function in closing direction / optionally in opening direction
Installation videos				





Sliding & Folding Door System

	TopLine 110 Silent System	TopLine 110	TopLine 112
			
Description	Top-running sliding door system for units with 2 doors	Top-running sliding door system for units with 2 doors	Top-running sliding door system for units with 2 doors
Number of tracks	2	2	2
Construction	Inset	Inset	Inset
Door weight Door height mm Door width mm	10 kg max. 400 – 1600 mm 500 – 800 mm	20 kg max. 2000 mm max. From 500 mm	10 kg max. 1000 mm max. From 400 mmm
Door / door-frame material	Wood/wood, aluminium	Wood/wood, aluminium	Wood/wood, aluminium
Runner profile material	Aluminium	Aluminium	Aluminium
Door thickness	18, 19 and 25 mm	16 – 19 mm	16 – 19 mm
Silent System integrated	Soft-close function in closing direction/ optional	Optional	Optional



TopLine 1200	TopLine 1210	TopLine 1230	TopLine 80
			
Top-running sliding door system for room dividers	Top-running sliding door system for room dividers	Top-running sliding door system for room dividers	Top-running sliding door system
1	1	1	1
Inset	Inset	Inset	Inset
45 kg max. - -	80 kg max. - -	147 kg max. - -	80 kg max. - -
Wood	Wood	Wood	Wood
Aluminium	Aluminium	Aluminium	Aluminium
From 19 mm	From 25.4 mm	From 25.4 mm	-
-	-	-	-

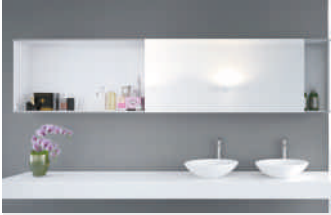



Sliding & Folding Door System

	InLine XL	SlideLine 55 Plus	SlideLine 55
			
Description	Top-running Sliding door system for tall units with 2 or 3 doors	Bottom-running sliding-door fitting with two tracks and Silent System soft-closing function	Bottom-running sliding door fitting with two tracks
Number of door panels	1	2	2
Construction	Overlay	Inset / overlay	Inset
Door weight Door height mm Door width mm	Up to 60 kg 2600 mm max. 750 mm min. / 2000 mm max.	15 kg max. with plastic profile 30 kg max. with alu. profile -	15 kg max. with plastic profile 30 kg max. with alu. profile -
Door / door-frame material	Wood/wood, aluminium	Wood	Wood
Runner profile material	Aluminium	-	-
Door thickness	16 - 25 mm	16 - 19 mm	16 - 19 mm
Silent System integrated	Yes	Optional	Optional
Installation videos			



SlideLine 56	SlideLine 66	SlideLine 97	SlideLine M
			
Bottom-running sliding door fitting with two tracks	Bottom-running Sliding door fitting with one track	Bottom-running Sliding door fitting with two tracks	Bottom-running sliding door fitting
2	1	2	1
Inset	Overlay	Inset	Overlay
40 kg max. - -	10 kg max. - -	50 kg max. - -	30 kg max. - -
Wood	Wood / aluminium Glass	Glass	Wood / Aluminium framed doors
Aluminium	-	-	-
-	-	-	-
Optional	-	-	Optional
			



Sliding & Folding Door System

	Horizon Plus	Horizon Synchro	Vertico Synchro
			
Description	Swivel system for horizontal door opening	Horizontally running system of synchronous-action sliding doors for two simultaneously opening doors	Vertically running system of synchronous-action sliding doors for two simultaneously opening doors
Number of door panels	2	1	2
Construction	Overlay	Inset	Inset / overlay
Door weight Door height mm Door width mm	20 kg max. 2600 mm max. 700 mm max.	20 kg max. Up to 2000 mm 450 or 600 mm	15 kg max. 300 – 600 mm Up to 1500 mm
Door / door-frame material	Wood/wood, aluminium	Wood/wood, aluminium	Wood/wood, aluminium
Runner profile material	-	-	-
Door thickness	-	-	-
Silent System integrated	-	-	-

Vertico Mono	WingLine 220	WingLine 230	WingLine 77
			
Vertically running sliding door system for one door	Side-mounted folding door system with guide profile at top / bottom with invisibly mounted fittings / guides	Side-mounted folding door system with guide profile at top for large-size doors	Side-mounted folding door system with guide profile at top / bottom for heavy doors
1	2	2	2
Inset	-	-	-
15 kg max. 400 – 700 mm Up to 1500 mm	25 kg max. 2400 mm max.	20 – 25 kg 3000 mm max. Up to 600 mm	25 kg max. 2400 mm max.
Wood/wood, aluminium	Wood	Wood	Wood
-	-	-	-
-	-	-	-
-	-	-	-

Sliding & Folding Door System

	WingLine 770	WingLine 780	WingLine 26
			
Description	Side-mounted folding door system with guide profile at top / bottom	Side-mounted folding door system with guide profile at top / bottom (optional) for small doors	Side-mounted folding door system with guide profile at top / bottom (optional)
Number of door panels	2	2	2
Construction	-	-	-
Door weight Door height mm Door width mm	20 kg max. 2200 mm max. Up to 500 mm	10 kg max. 2200 mm max. Up to 500 mm	depends on hinges 1800 mm max. (2200 mm max. with bottom guide)
Door / door-frame material	Wood	Wood	Wood
Runner profile material	-	-	-
Door thickness	-	-	-
Silent System integrated	-	-	-

WingLine 170	Wing 77	Grant 1260	Shelf System Amari 200
			
Side-mounted folding door system with guide bar at top	Folding door system without side mounting, with guide profile at top / bottom, for folding doors that move freely in front	Top-running Sliding-folding door system for room dividers	With its linear, square profile, the Amari 200 shelf system combines design and functionality
2	2 or 4	2 or 4	-
-	-	-	-
depends on hinges 2200 mm max. Up to 300 mm	max. 20 (25) kg 4 (2) door panels 2400 mm max.	80 kg max.	-
Wood/wood, aluminium	Wood	Wood	-
-	-	-	-
-	-	From 25.4 mm	-
-	-	-	-

Fittings systems for wardrobe interiors



Garment lift (Duo Lift 10)



Telescopic trouser holder



Shoe rack



Garment lift (Duo Lift 15)



Telescopic tie rack



Shoe rack



Oval cabinet rail, chrome-plated



Telescopic tie rack



Built-in ironing board



LED Wardrobe tube rail



Telescopic tie & belt rack



Lucky Lite



Telescopic trouser holder



Telescopic tie & belt rack



Bug Lite